



To,  
The Town Planning Officer (BP)  
(Navi Mumbai)  
CIDCO Ltd., 4th Floor, Raigad Bhavan,  
Plot No. 4, Sector-11, C.B.D. Belapur,  
Navi Mumbai-400614.

Ref: 2022/SCDPL-1184/220

Date: March 28, 2022

**STRUCTURAL STABILITY CERTIFICATE**  
**(BASEMENT + GROUND + 5 UPPER FLOORS)**

Name and address : Developed Institutional Building on Plot no. 1,  
Sector 21, Ulwe, Navi Mumbai.

Name and address of the Owner : SHREE NARAYAN MANDIRA SAMITI

Name and address of the Licensed Architect : M/S. DESIGNO ARCHITECTS  
709, J. K. Chambers, Sector 17, Vashi,  
Navi Mumbai - 400 703.

Name, Reg. No. and Address of Structural Engineer : RAAJESH K. LADHAD  
803, Maithili's Signet, Plot no. 39/4, Sector 30A,  
Vashi, Navi Mumbai.  
BMC Reg. No.: STR/L/15  
ISSE Reg. No. M-1692

This is to certify that the construction work of the above proposal is carried out as per my structural design, drawing and details. The said structure is safe and stable for the purpose for which it is intended.

  
**RAAJESH K. LADHAD**  
Consulting Structural Engineer  
MCGM Reg. No.: STR/L/15  
ISSE Reg. No. M-1692





To,  
The Town Planning Officer (BP)  
(Navi Mumbai)  
CIDCO Ltd., 4th Floor, Raigad Bhavan,  
Plot No. 4, Sector-11, C.B.D. Belapur,  
Navi Mumbai-400614.

Ref: 2022/SCDPL-1184/221

Date: March 28, 2022

**CERTIFICATE OF EARTHQUAKE STABILITY**  
**(BASEMENT + GROUND + 5 UPPER FLOORS)**

- 1) PROPOSAL : Developed Institutional Building on Plot no. 1,  
Sector 21, Ulwe, Navi Mumbai.
- 2) NAME AND ADDRESS OF THE OWNER : SHREE NARAYAN MANDIRA SAMITI
- 3) NAME AND ADDRESS OF THE LICENSED ARCHITECT : M/S. DESIGNO ARCHITECTS  
709, J. K. Chambers, Sector 17, Vashi,  
Navi Mumbai - 400 703.
- 4) NAME AND ADDRESS OF STRUCTURAL ENGINEER : RAAJESH K. LADHAD  
803, Maithili's Signet, Plot no. 39/4, Sector 30A,  
Vashi, Navi Mumbai.

I hereby submit that the structural design of the completed work shall be in conformity with the provisions of IS:1893-1984 – Earthquake Resistant Design of Structure, IS:13920-1993 – Ductile Detailing of Reinforced Concrete Structure subjected to seismic Forces & IS:4326-1993 - Earthquake Resistant Design and Construction of the Building.

I will be responsible for all consequences due to earthquake, falling which, I will be liable for any legal action as per provision of law.

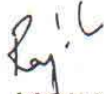
  
RAAJESH K. LADHAD  
Consulting Structural Engineer  
MCGM Reg. No.: STR/L/15  
ISSE Reg. No. M-1692







To,  
The Town Planning Officer (BP)  
(Navi Mumbai)  
CIDCO Ltd., 4th Floor, Raigad Bhavan,  
Plot No. 4, Sector-11, C.B.D. Belapur,  
Navi Mumbai-400614.

Ref: 2022/SCDPL-1184/222

Date: March 28, 2022

## COMPLETION CERTIFICATE

We have been appointed as Structural Engineer by M/S. SHREE NARAYANAN MANDIRA SAMITI for preparing the structural design and drawings for the new structure consisting of B+G+5 floors, as described in my enclosed Design base report, based on the Architectural drawings and other utilities and services requirements given by the Owner of the development work of building in Plot no. 1, Sector 21, Ulwe, Navi Mumbai.

The following listed firms / persons are associated with the work as appointed by M/S. SHREE NARAYAN MANDIRA SAMITI.

Architect : M/S. DESIGNO ARCHITECTS  
Developer : M/S. SHREE NARAYAN MANDIRA SAMITI.  
Licensing Engineer: M/S. STRUCTUAL CONCEPT DESIGNS PVT. LTD.  
Site Engineer : SHRI. NAVNEET

We hereby certify and confirm adequacy of the structural design for intended use represented through my structural drawing issued from time to time.

We further confirm that the structural design, structural drawings and details of the building which has been done by us, satisfy the structural safety requirements for all situations including natural disasters, as applicable, as stipulated in National Building Code of India and its Part 6 – Structural Design and other relevant Codes, considering the report of Subsurface investigations, where applicable.

We enclosing herewith undertaking of Site Engineer and Owner regarding compliance with structural drawings and adherence to standard construction practices while executing the construction work.



On the basis of this We hereby certify that to the best of my Knowledge and belief the said structure is structurally fit for the Intended purpose.

As a Structural Engineer for design my responsibilities are limited to providing structural design, structural drawings and details in accordance with the provisions of relevant prevailing Indian Standard codes, and visits to site at specified stages called for by the Supervising Engineer / Site Engineer for verification of reinforcement laid. All issues related to Supervision, Materials, Workmanship and execution are the sole responsibility of the Supervising Engineer / Site Engineer. Visit made by me as Structural Engineer are not for Supervision since, I/We are not responsible for supervision and quality of work. This certificate is issued on the clear understanding that my overall design responsibility for safe and proper performance of structural design ceases, the moment any addition and / or alteration or any damage to the structural frame is caused by accident or by tampering with the geometrical sections of structural members for any purpose whatsoever or due to overloading of the structure or lack of maintenance or any act that is detrimental to the structure as a whole.

This certificate is issued in conjunction with the certificate of the licensed Supervising Engineer and Owner certifying the quality of work.

Enclosure -

- 1)
- 2)
- 3)

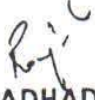
  
**RAAJESH K. LADHAD**  
**Consulting Structural Engineer**  
**MCGM Reg. No.: STR/L/15**  
**ISSE Reg. No. M-1692**





It is renewed only provided  
It is renewed by 15th April and  
Rs. 150/- if renewed thereafter.



Ex. Eng. H. B. Acharya

Receipt Time : 11.00 a.m. To 1.30 p.m.  
License must be accompanied with  
Letter of License Holder  
License can be renewed upto 5 years  
at a time  
Rs. 750/- only, provided the  
license is renewed between  
31 March to 15th April and  
Rs. 1125/- if renewed thereafter.

मृतनीकरण *Amisau*

दिनांक १ एप्रिल २०१२ ते ३१ मार्च २०१३. पर्यंतच्या काळावधी-  
करिता गरमता अभियंता सल्लागारांच्या नोंदणी प्रमाणपत्राचे नूतनीकरण  
केले आहे.

पावली क्रमांक -- 1001126933

दिनांक 10-04-2012

रक्कम -- 750/-

*Amisau*  
मुख्य लिपिक

*Amisau*  
मुख्य लिपिक

मुख्य लिपिक,  
बृहन्मुंबई महानगरपालिका.

मृतनीकरण

दिनांक १ एप्रिल २०१३ ते ३१ मार्च २०१६. पर्यंतच्या काळावधी-  
करिता गरमता अभियंता सल्लागारांच्या नोंदणी प्रमाणपत्राचे नूतनीकरण  
केले आहे.

पावली क्रमांक -- 1001410562

दिनांक 12-04-2013

रक्कम -- 2250/-

*Amisau*  
मुख्य लिपिक

*Amisau*  
मुख्य लिपिक

मुख्य लिपिक,  
बृहन्मुंबई महानगरपालिका.

कार्यवाही अभियंता इमारत प्रस्ताव (बिगर) सल्लागार प्रमाणपत्र क्र. STR/L/15  
REGISTRATION No.

बृहन्मुंबई महानगरपालिका  
श्री विभाग कार्यालय, ३ रा मजळा,  
१०-शेखा हाफिजुद्दीन मार्ग,  
वायव्य, मुंबई-४००००६

**STRUCTURAL LICENCE**

बृहन्मुंबई महानगरपालिका कार्यालय,

मुंबई, विभाग ६६-१२-१२९६

अभियंताचे नाव :- श्री राजेश के. लडहाड

पता :- २१ म. ५०७९ इल्य  
१० फ्लोर २१ म. घाटकोपर (पूर्व)  
मुंबई - ४०००७७

दूरध्वनी क्रमांक :-

*Amisau*

RAAJESH K. LADHAD

Consulting Structural Engineer

NMMC Reg. No. NMMC/TPO/S.E./04

BMC Reg. No.: STR/L/15

*Amisau*  
गारमता अभियंतांच्या  
स्वाक्षरीचा तपना.

ISSUED TO M/S. DESIGNO ARCHITECTS FOR OC PERMISSION  
(PLOT NO. 1 SECTOR 21, ULWE, NAVI MUMBAI)  
ONE TIME USE ONLY  
ISSUED ON : 28/03/2022

11

मृतनीकरण

दिनांक १ एप्रिल २०१६ ते ३१ मार्च २०१९ पर्यंतच्या काळावधी-  
करिता गरमता अभियंता सल्लागारांच्या नोंदणी प्रमाणपत्राचे नूतनीकरण  
केले आहे.

पावली क्रमांक :- १००२२९२४००९

दिनांक १३-०४-२०१६

रक्कम -- २२५०/-

*Amisau*  
मुख्य लिपिक

*Amisau*  
मुख्य लिपिक

मुख्य लिपिक,  
बृहन्मुंबई महानगरपालिका.

मृतनीकरण

दिनांक १ एप्रिल २०१९ ते ३१ मार्च २०२२. पर्यंतच्या काळावधी-  
करिता गरमता अभियंता सल्लागारांच्या नोंदणी प्रमाणपत्राचे नूतनीकरण  
केले आहे.

पावली क्रमांक :- १००३५६१२०३

दिनांक ०३-०४-२०२०

रक्कम -- २२५०/-

*Amisau*  
मुख्य लिपिक

*Amisau*  
मुख्य लिपिक

मुख्य लिपिक,  
बृहन्मुंबई महानगरपालिका.

It is renewed only provided  
 it is renewed by 15th April and  
 Rs. 150/- if renewed thereafter.



Ex. Eng. R. R. Acharya

Time : 11.00 a.m. To 1.30 p.m.  
 License must be accompanied with  
 a letter of License Holder  
 License can be renewed upto 5 years  
 at a time  
 Rs. 750/- only, provided the  
 license is renewed between  
 15 March to 15th April and  
 Rs. 1125/- if renewed thereafter.

ISSUED TO M/S. DESIGNO ARCHITECTS FOR OC PERMISSION  
 (PLOT NO. 1, SECTOR 21, ULWE, NAVI MUMBAI)  
 ONE TIME USE ONLY  
 ISSUED ON : 28/03/2022

कार्यवाही अभियंता महानगरपालिका (सुदूर) महानगरपालिका व 28/4/15  
 REGISTRATION No.  
 'ई' विभाग कार्यालय, ३ रा मजळा,  
 १०-शेखर हाफिजुद्दीन मार्ग,  
 घायखळा, मुंबई-४०० ००६

**STRUCTURAL LICENCE**

सुदूर महानगरपालिका कार्यालय,  
 मुंबई, दिनांक २८-३-२०२२

अभियंताचे नाव --- श्री राजेश के. लडहाड

पत्ता --- २९४/५०७९, ५५५  
 १० फ्लोर, शेखर हाफिजुद्दीन मार्ग (पूर्व)  
 मुंबई - ४०००७०

दुरुवती क्रमांक ---  
 E.L

**RAAJESH K. LADHAD**  
 Consulting Structural Engineer  
 NMMC Reg. No. NMMC/TPO/S.E./04  
 BMC Reg. No.: STR/L/15

*Rajesh*  
 शरचना अभियंत्याच्या  
 स्वाक्षरीचा तसला.

११

नूतनीकरण

दिनांक १ एप्रिल २०१६ ते ३१ मार्च २०१९ पर्यंतच्या काळावधी-  
 कनिष्ठा शरचना अभियंता गळ्यागावच्या नोंदणी प्रमाणपत्राचे नूतनीकरण  
 केले आहे.

पावती क्रमांक : -- १००२५२४००९

दिनांक १३-०४-२०१६

दरम्य --- २२५०/-

*Emad*  
 मुख्य लिपिक

*Rajesh*  
 शर अर्थियता,  
 बृहन्मुंबई महानगरपालिका

नूतनीकरण

दिनांक १ एप्रिल २०१९ ते ३१ मार्च २०२२ पर्यंतच्या काळावधी-  
 कनिष्ठा शरचना अभियंता गळ्यागावच्या नोंदणी प्रमाणपत्राचे नूतनीकरण  
 केले आहे.

पावती क्रमांक : -- १००३५६३२८२

दिनांक ०३-०४-२०२२

दरम्य --- २२५०/-

*Emad*  
 मुख्य लिपिक

*Rajesh*  
 शर अर्थियता,  
 बृहन्मुंबई महानगरपालिका

नूतनीकरण *Emad*

दिनांक १ एप्रिल २०१२ ते ३१ मार्च २०१३ पर्यंतच्या काळावधी-  
 कनिष्ठा शरचना अभियंता गळ्यागावच्या नोंदणी प्रमाणपत्राचे नूतनीकरण  
 केले आहे.

पावती क्रमांक : -- १००११२६९३३

दिनांक १०-०४-२०१२

दरम्य --- ७५०/-

*Emad*  
 मुख्य लिपिक

*Emad*  
 शर अर्थियता,  
 बृहन्मुंबई महानगरपालिका

नूतनीकरण

दिनांक १ एप्रिल २०१३ ते ३१ मार्च २०१६ पर्यंतच्या काळावधी-  
 कनिष्ठा शरचना अभियंता गळ्यागावच्या नोंदणी प्रमाणपत्राचे नूतनीकरण  
 केले आहे.

पावती क्रमांक : -- १००१४१०५६२

दिनांक १२-०४-२०१३

दरम्य --- २२५०/-

*Emad*  
 मुख्य लिपिक

*Emad*  
 शर अर्थियता,  
 बृहन्मुंबई महानगरपालिका



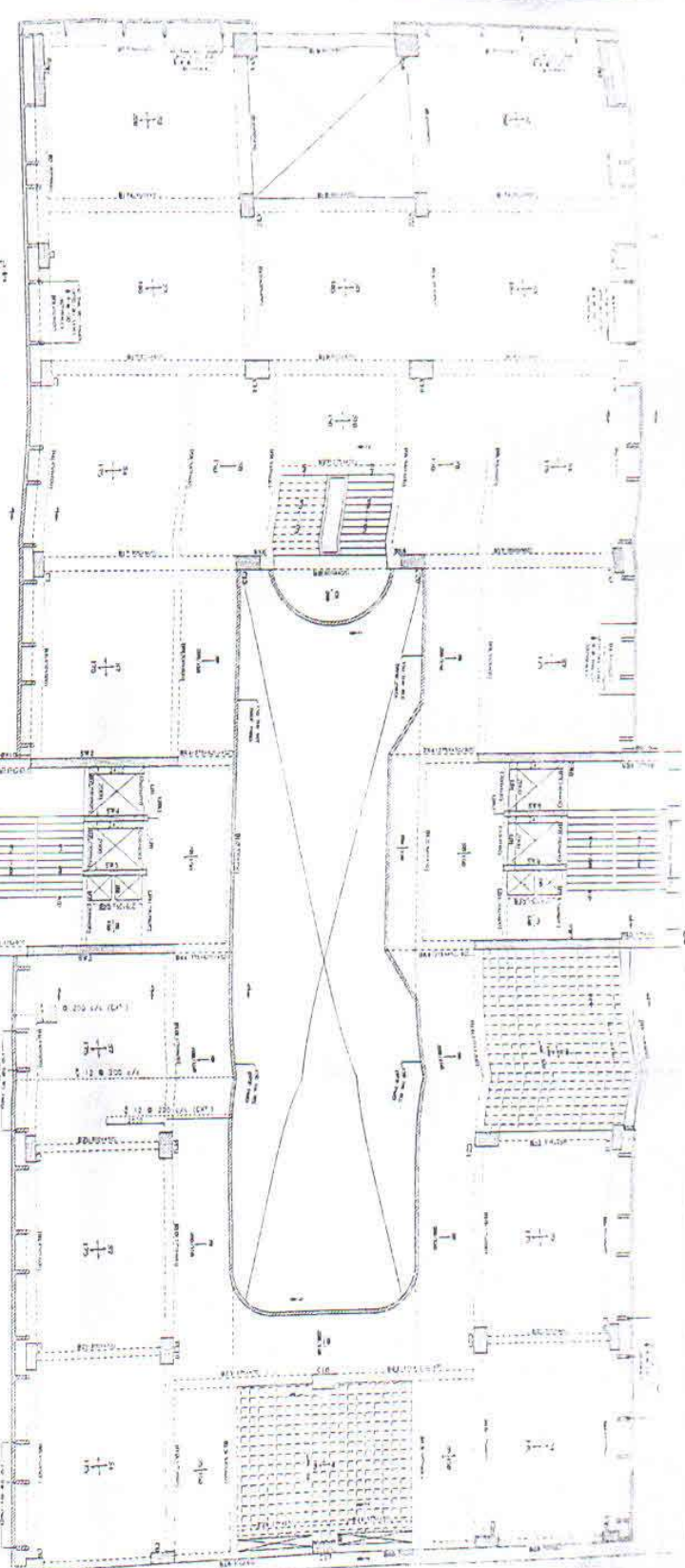

PLAN AT TYPICAL FLOOR LEVEL

**SCHEDULE OF TYPICAL FLOOR LEVEL BEARS**

BEAR NO.	TYPE	SECTION	DEPTH	CONCRETE GRADE	STEEL GRADE	SPACING	REMARKS
1	1.00	1.00	1.00	1.00	1.00	1.00	
2	1.00	1.00	1.00	1.00	1.00	1.00	
3	1.00	1.00	1.00	1.00	1.00	1.00	
4	1.00	1.00	1.00	1.00	1.00	1.00	
5	1.00	1.00	1.00	1.00	1.00	1.00	
6	1.00	1.00	1.00	1.00	1.00	1.00	
7	1.00	1.00	1.00	1.00	1.00	1.00	
8	1.00	1.00	1.00	1.00	1.00	1.00	
9	1.00	1.00	1.00	1.00	1.00	1.00	
10	1.00	1.00	1.00	1.00	1.00	1.00	
11	1.00	1.00	1.00	1.00	1.00	1.00	
12	1.00	1.00	1.00	1.00	1.00	1.00	
13	1.00	1.00	1.00	1.00	1.00	1.00	
14	1.00	1.00	1.00	1.00	1.00	1.00	
15	1.00	1.00	1.00	1.00	1.00	1.00	
16	1.00	1.00	1.00	1.00	1.00	1.00	
17	1.00	1.00	1.00	1.00	1.00	1.00	
18	1.00	1.00	1.00	1.00	1.00	1.00	
19	1.00	1.00	1.00	1.00	1.00	1.00	
20	1.00	1.00	1.00	1.00	1.00	1.00	
21	1.00	1.00	1.00	1.00	1.00	1.00	
22	1.00	1.00	1.00	1.00	1.00	1.00	
23	1.00	1.00	1.00	1.00	1.00	1.00	
24	1.00	1.00	1.00	1.00	1.00	1.00	
25	1.00	1.00	1.00	1.00	1.00	1.00	
26	1.00	1.00	1.00	1.00	1.00	1.00	
27	1.00	1.00	1.00	1.00	1.00	1.00	
28	1.00	1.00	1.00	1.00	1.00	1.00	
29	1.00	1.00	1.00	1.00	1.00	1.00	
30	1.00	1.00	1.00	1.00	1.00	1.00	
31	1.00	1.00	1.00	1.00	1.00	1.00	
32	1.00	1.00	1.00	1.00	1.00	1.00	
33	1.00	1.00	1.00	1.00	1.00	1.00	
34	1.00	1.00	1.00	1.00	1.00	1.00	
35	1.00	1.00	1.00	1.00	1.00	1.00	
36	1.00	1.00	1.00	1.00	1.00	1.00	
37	1.00	1.00	1.00	1.00	1.00	1.00	
38	1.00	1.00	1.00	1.00	1.00	1.00	
39	1.00	1.00	1.00	1.00	1.00	1.00	
40	1.00	1.00	1.00	1.00	1.00	1.00	
41	1.00	1.00	1.00	1.00	1.00	1.00	
42	1.00	1.00	1.00	1.00	1.00	1.00	
43	1.00	1.00	1.00	1.00	1.00	1.00	
44	1.00	1.00	1.00	1.00	1.00	1.00	
45	1.00	1.00	1.00	1.00	1.00	1.00	
46	1.00	1.00	1.00	1.00	1.00	1.00	
47	1.00	1.00	1.00	1.00	1.00	1.00	
48	1.00	1.00	1.00	1.00	1.00	1.00	
49	1.00	1.00	1.00	1.00	1.00	1.00	
50	1.00	1.00	1.00	1.00	1.00	1.00	

**SCHEDULE OF TYPICAL FLOOR LEVEL BEARS**

BEAR NO.	TYPE	SECTION	DEPTH	CONCRETE GRADE	STEEL GRADE	SPACING	REMARKS
1	1.00	1.00	1.00	1.00	1.00	1.00	
2	1.00	1.00	1.00	1.00	1.00	1.00	
3	1.00	1.00	1.00	1.00	1.00	1.00	
4	1.00	1.00	1.00	1.00	1.00	1.00	
5	1.00	1.00	1.00	1.00	1.00	1.00	
6	1.00	1.00	1.00	1.00	1.00	1.00	
7	1.00	1.00	1.00	1.00	1.00	1.00	
8	1.00	1.00	1.00	1.00	1.00	1.00	
9	1.00	1.00	1.00	1.00	1.00	1.00	
10	1.00	1.00	1.00	1.00	1.00	1.00	
11	1.00	1.00	1.00	1.00	1.00	1.00	
12	1.00	1.00	1.00	1.00	1.00	1.00	
13	1.00	1.00	1.00	1.00	1.00	1.00	
14	1.00	1.00	1.00	1.00	1.00	1.00	
15	1.00	1.00	1.00	1.00	1.00	1.00	
16	1.00	1.00	1.00	1.00	1.00	1.00	
17	1.00	1.00	1.00	1.00	1.00	1.00	
18	1.00	1.00	1.00	1.00	1.00	1.00	
19	1.00	1.00	1.00	1.00	1.00	1.00	
20	1.00	1.00	1.00	1.00	1.00	1.00	
21	1.00	1.00	1.00	1.00	1.00	1.00	
22	1.00	1.00	1.00	1.00	1.00	1.00	
23	1.00	1.00	1.00	1.00	1.00	1.00	
24	1.00	1.00	1.00	1.00	1.00	1.00	
25	1.00	1.00	1.00	1.00	1.00	1.00	
26	1.00	1.00	1.00	1.00	1.00	1.00	
27	1.00	1.00	1.00	1.00	1.00	1.00	
28	1.00	1.00	1.00	1.00	1.00	1.00	
29	1.00	1.00	1.00	1.00	1.00	1.00	
30	1.00	1.00	1.00	1.00	1.00	1.00	
31	1.00	1.00	1.00	1.00	1.00	1.00	
32	1.00	1.00	1.00	1.00	1.00	1.00	
33	1.00	1.00	1.00	1.00	1.00	1.00	
34	1.00	1.00	1.00	1.00	1.00	1.00	
35	1.00	1.00	1.00	1.00	1.00	1.00	
36	1.00	1.00	1.00	1.00	1.00	1.00	
37	1.00	1.00	1.00	1.00	1.00	1.00	
38	1.00	1.00	1.00	1.00	1.00	1.00	
39	1.00	1.00	1.00	1.00	1.00	1.00	
40	1.00	1.00	1.00	1.00	1.00	1.00	
41	1.00	1.00	1.00	1.00	1.00	1.00	
42	1.00	1.00	1.00	1.00	1.00	1.00	
43	1.00	1.00	1.00	1.00	1.00	1.00	
44	1.00	1.00	1.00	1.00	1.00	1.00	
45	1.00	1.00	1.00	1.00	1.00	1.00	
46	1.00	1.00	1.00	1.00	1.00	1.00	
47	1.00	1.00	1.00	1.00	1.00	1.00	
48	1.00	1.00	1.00	1.00	1.00	1.00	
49	1.00	1.00	1.00	1.00	1.00	1.00	
50	1.00	1.00	1.00	1.00	1.00	1.00	

**PROJECT ADDRESS:** SHREE NARAYAN MANDIRA SAMITI

**ARCHITECT:** M/S. SENO ARCHITECTS

**DRG. TITLE:** TYPICAL FLOOR PLAN

**STAMP & SIGNATURE:** RAAMESH K. LADHD

**CONSULTING STRUCTURAL DESIGNER:** SRIJAY K. LADHD

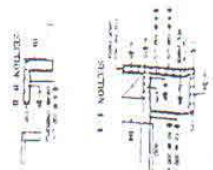



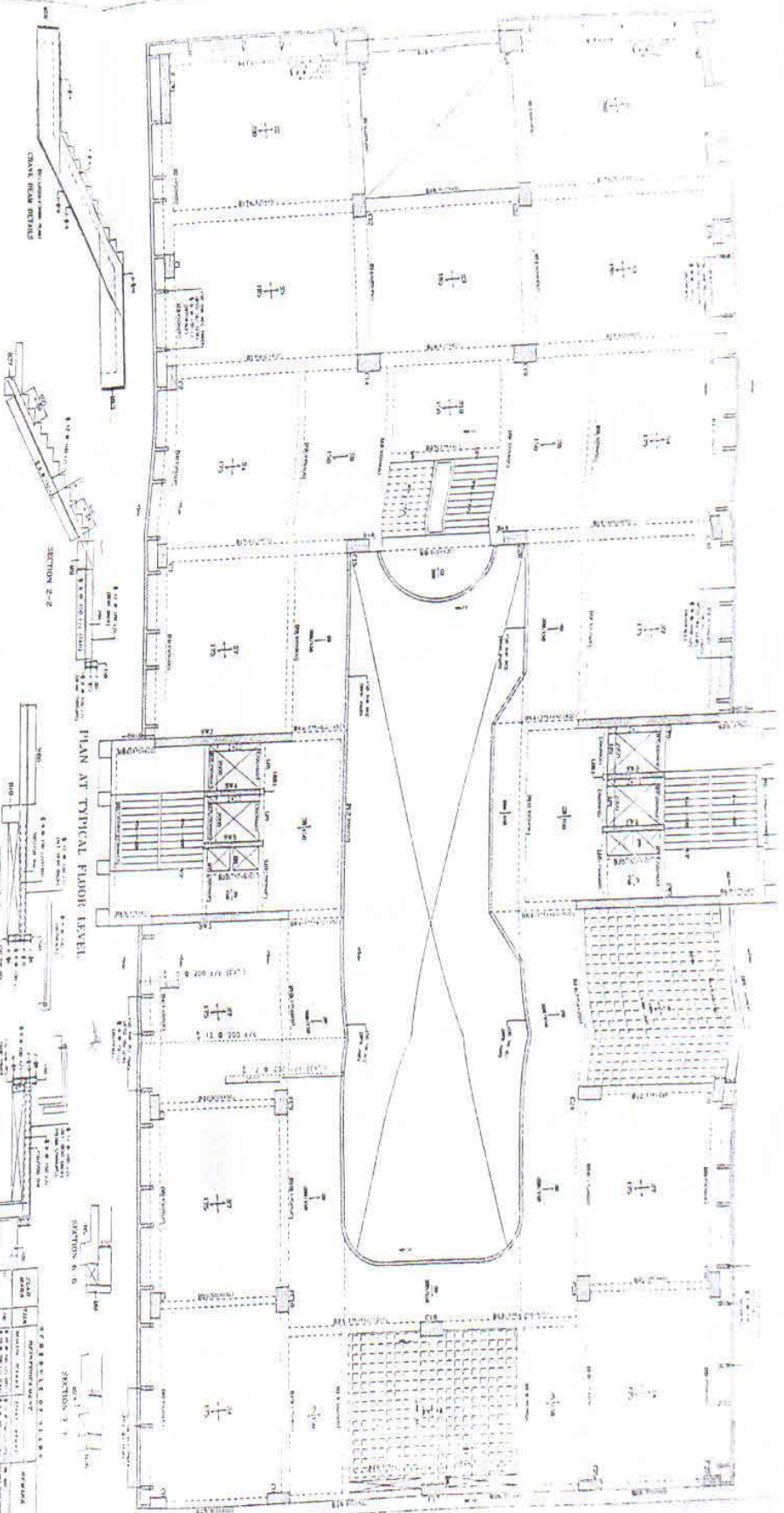

PLAN AT TYPICAL FLOOR LEVEL

SCHEDULE OF TYPICAL FLOOR LEVEL BEAMS

Beam No.	Span	Supports	Beam Type	Section	Area	Weight	Self Weight	DL	LL	Wind	Seismic	Notes
1	4.0	1-1	RC	300x450	0.17	1.2	0.02	1.22	1.5	0.5	0.1	
2	4.0	1-1	RC	300x450	0.17	1.2	0.02	1.22	1.5	0.5	0.1	
3	4.0	1-1	RC	300x450	0.17	1.2	0.02	1.22	1.5	0.5	0.1	
4	4.0	1-1	RC	300x450	0.17	1.2	0.02	1.22	1.5	0.5	0.1	
5	4.0	1-1	RC	300x450	0.17	1.2	0.02	1.22	1.5	0.5	0.1	
6	4.0	1-1	RC	300x450	0.17	1.2	0.02	1.22	1.5	0.5	0.1	
7	4.0	1-1	RC	300x450	0.17	1.2	0.02	1.22	1.5	0.5	0.1	
8	4.0	1-1	RC	300x450	0.17	1.2	0.02	1.22	1.5	0.5	0.1	
9	4.0	1-1	RC	300x450	0.17	1.2	0.02	1.22	1.5	0.5	0.1	
10	4.0	1-1	RC	300x450	0.17	1.2	0.02	1.22	1.5	0.5	0.1	
11	4.0	1-1	RC	300x450	0.17	1.2	0.02	1.22	1.5	0.5	0.1	
12	4.0	1-1	RC	300x450	0.17	1.2	0.02	1.22	1.5	0.5	0.1	
13	4.0	1-1	RC	300x450	0.17	1.2	0.02	1.22	1.5	0.5	0.1	
14	4.0	1-1	RC	300x450	0.17	1.2	0.02	1.22	1.5	0.5	0.1	
15	4.0	1-1	RC	300x450	0.17	1.2	0.02	1.22	1.5	0.5	0.1	
16	4.0	1-1	RC	300x450	0.17	1.2	0.02	1.22	1.5	0.5	0.1	
17	4.0	1-1	RC	300x450	0.17	1.2	0.02	1.22	1.5	0.5	0.1	
18	4.0	1-1	RC	300x450	0.17	1.2	0.02	1.22	1.5	0.5	0.1	
19	4.0	1-1	RC	300x450	0.17	1.2	0.02	1.22	1.5	0.5	0.1	
20	4.0	1-1	RC	300x450	0.17	1.2	0.02	1.22	1.5	0.5	0.1	
21	4.0	1-1	RC	300x450	0.17	1.2	0.02	1.22	1.5	0.5	0.1	
22	4.0	1-1	RC	300x450	0.17	1.2	0.02	1.22	1.5	0.5	0.1	
23	4.0	1-1	RC	300x450	0.17	1.2	0.02	1.22	1.5	0.5	0.1	
24	4.0	1-1	RC	300x450	0.17	1.2	0.02	1.22	1.5	0.5	0.1	
25	4.0	1-1	RC	300x450	0.17	1.2	0.02	1.22	1.5	0.5	0.1	
26	4.0	1-1	RC	300x450	0.17	1.2	0.02	1.22	1.5	0.5	0.1	
27	4.0	1-1	RC	300x450	0.17	1.2	0.02	1.22	1.5	0.5	0.1	
28	4.0	1-1	RC	300x450	0.17	1.2	0.02	1.22	1.5	0.5	0.1	
29	4.0	1-1	RC	300x450	0.17	1.2	0.02	1.22	1.5	0.5	0.1	
30	4.0	1-1	RC	300x450	0.17	1.2	0.02	1.22	1.5	0.5	0.1	

SCHEDULE OF TYPICAL FLOOR LEVEL BEAMS

Beam No.	Span	Supports	Beam Type	Section	Area	Weight	Self Weight	DL	LL	Wind	Seismic	Notes
31	4.0	1-1	RC	300x450	0.17	1.2	0.02	1.22	1.5	0.5	0.1	
32	4.0	1-1	RC	300x450	0.17	1.2	0.02	1.22	1.5	0.5	0.1	
33	4.0	1-1	RC	300x450	0.17	1.2	0.02	1.22	1.5	0.5	0.1	
34	4.0	1-1	RC	300x450	0.17	1.2	0.02	1.22	1.5	0.5	0.1	
35	4.0	1-1	RC	300x450	0.17	1.2	0.02	1.22	1.5	0.5	0.1	
36	4.0	1-1	RC	300x450	0.17	1.2	0.02	1.22	1.5	0.5	0.1	
37	4.0	1-1	RC	300x450	0.17	1.2	0.02	1.22	1.5	0.5	0.1	
38	4.0	1-1	RC	300x450	0.17	1.2	0.02	1.22	1.5	0.5	0.1	
39	4.0	1-1	RC	300x450	0.17	1.2	0.02	1.22	1.5	0.5	0.1	
40	4.0	1-1	RC	300x450	0.17	1.2	0.02	1.22	1.5	0.5	0.1	
41	4.0	1-1	RC	300x450	0.17	1.2	0.02	1.22	1.5	0.5	0.1	
42	4.0	1-1	RC	300x450	0.17	1.2	0.02	1.22	1.5	0.5	0.1	
43	4.0	1-1	RC	300x450	0.17	1.2	0.02	1.22	1.5	0.5	0.1	
44	4.0	1-1	RC	300x450	0.17	1.2	0.02	1.22	1.5	0.5	0.1	
45	4.0	1-1	RC	300x450	0.17	1.2	0.02	1.22	1.5	0.5	0.1	
46	4.0	1-1	RC	300x450	0.17	1.2	0.02	1.22	1.5	0.5	0.1	
47	4.0	1-1	RC	300x450	0.17	1.2	0.02	1.22	1.5	0.5	0.1	
48	4.0	1-1	RC	300x450	0.17	1.2	0.02	1.22	1.5	0.5	0.1	
49	4.0	1-1	RC	300x450	0.17	1.2	0.02	1.22	1.5	0.5	0.1	
50	4.0	1-1	RC	300x450	0.17	1.2	0.02	1.22	1.5	0.5	0.1	

**PROJECT ADDRESS**  
 PROPOSED DEVELOPMENT OF RESTORATION  
 BUILDING ON PLOT NO. 1, SECTOR 29, LAKE  
 CITY, BANGALORE

**DEVELOPER**  
 SHREE NARAYAN MANDIRA SAMITI

**ARCHITECT**  
 M/S. DESIGN ARCHITECTS  
 11TH FLOOR, 1, CHAMBERLAIN  
 CROSS, CHAMBERLAIN, BANGALORE

**DRG. TITLE**  
 TYPICAL FLOOR PLAN  
 1/14 PD/06  
 05.01.2021

**STAMP & SIGNATURE**  
 RAAMESH K. LADH  
 Consulting Structural Engg.  
 NSIC Reg. No. 154074  
 64

**CONSULTING STRUCTURAL DESIGNER**  
 STRUCTURAL CONSULTANTS  
 11TH FLOOR, 1, CHAMBERLAIN CROSS, CHAMBERLAIN, BANGALORE